

REGISTERED PLAN 51M-225
BLOCK 43

PART N¹/₂ LOT 3
CONCESSION TOWNSHIP
(GEOGRAPHIC TOWNSHIP
OF INNISFIL)

BLOCK A
REGISTERED PLAN 1037

REGISTERED PLAN

BLOCK A
LOT 1
FOOT WIDENING
REGISTERED PLAN 1109
DECLD BY REGISTERED PLAN 1109

KNOWN AS
ESSA
ROAD

WIDENING BY DEPOSITED PLAN
NO. 20004 (P-2054-9)

7 FOOT WIDENING DETAIL
REGISTERED PLAN 10

BLOCK 2

PART 1
PLAN 51R-31124
(DEDICATED BY BY-LAW
2004-321, INST No. SC2659285)

PART 1
PLAN 51R-31702
(DEDICATED BY BY-LAW
2004-260, INST No. SC265949)

PART 2 PLAN 51R-31702

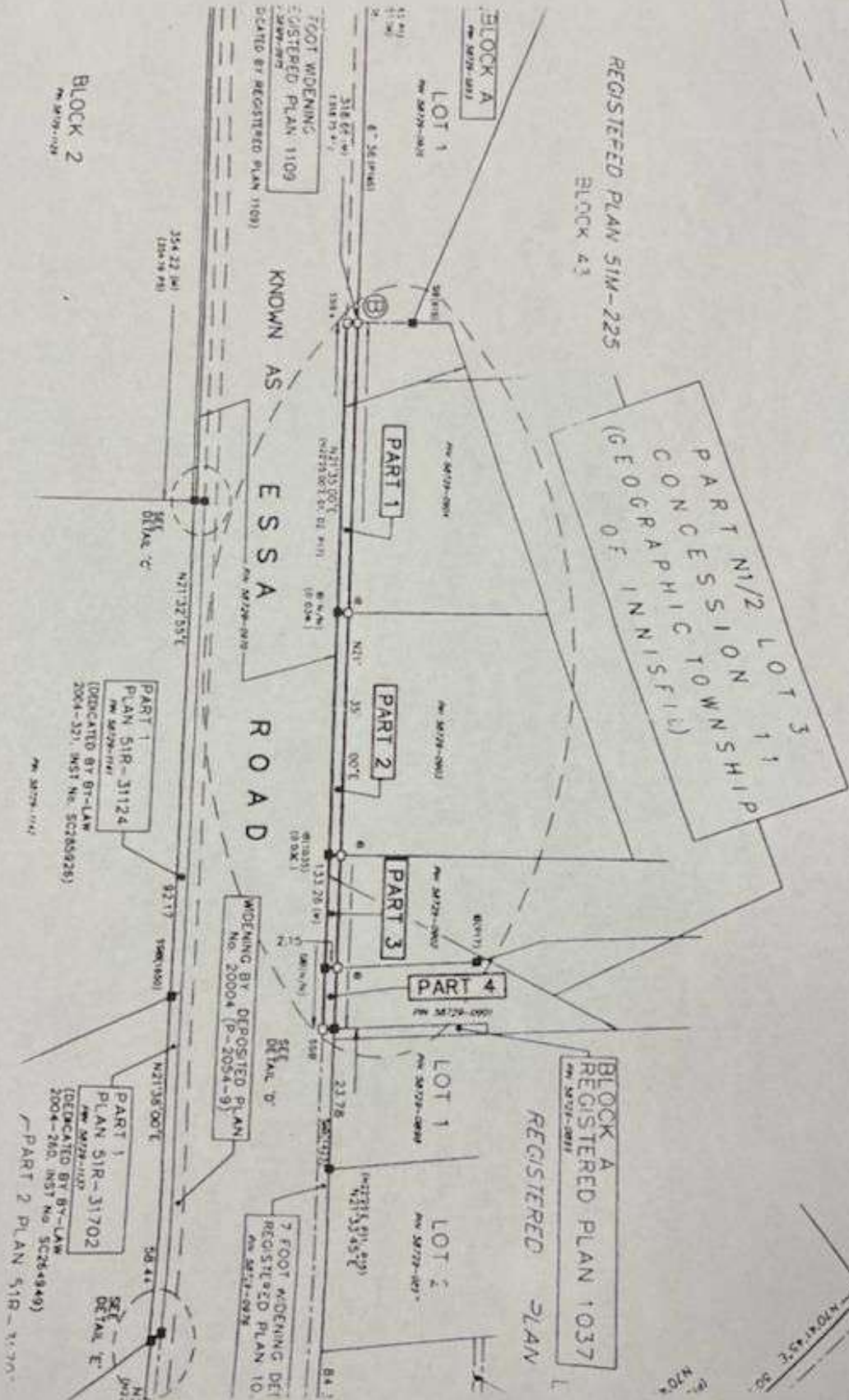

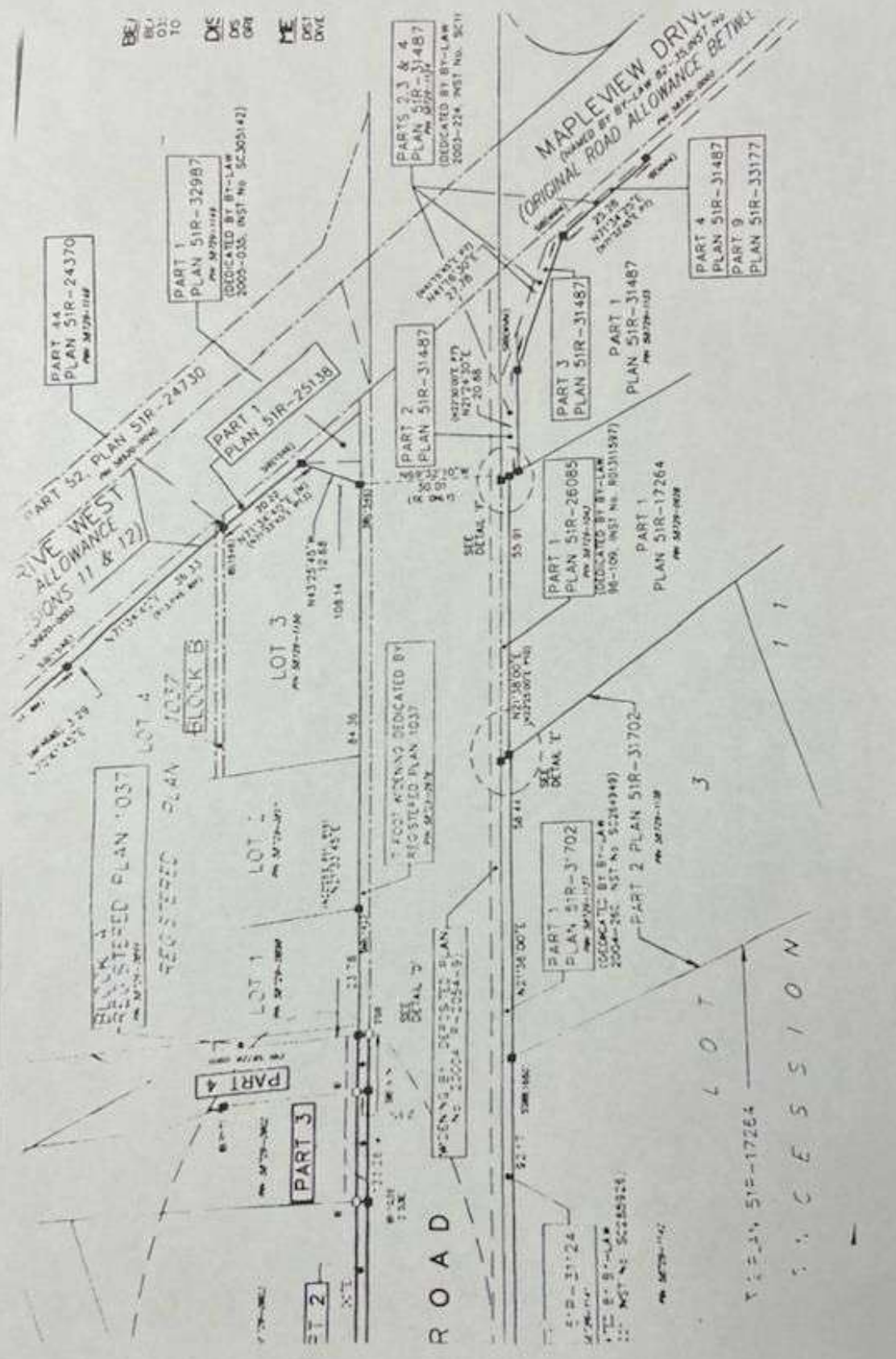

DE/ BU/ OI/ TO/ DE/ DS/ OR/ ME/ DS1/ DVE/

MAPLEVIEW DRIVE
(ORIGINAL ROAD ALLOWANCE BETWEEN)

FIVE WEST ALLOWANCE
SECTIONS 11 & 12

ROAD

LOT
SECTION

PARTS 3, 3 & 4
PLAN 51R-31487
(DEDICATED BY BY-LAW
2003-224, WEST NO. 5071)

PART 1
PLAN 51R-329B7
(DEDICATED BY BY-LAW
2000-035, WEST NO. 5050142)

PART 44
PLAN 51R-24370
(BY M 2728-1142)

PART 1
PLAN 51R-25138
(BY M 2728-1142)

PART 2
PLAN 51R-31487
(BY M 2728-1142)

PART 3
PLAN 51R-31487
(BY M 2728-1142)

PART 4
PLAN 51R-31487
PART 9
PLAN 51R-33177

PART 1
PLAN 51R-26085
(DEDICATED BY BY-LAW
94-109, WEST NO. 80331597)

PART 1
PLAN 51R-17264
(BY M 2728-1142)

PART 1
PLAN 51R-31702
(DEDICATED BY BY-LAW
2004-SIC WEST NO. 50284949)

PART 2
PLAN 51R-31702
(BY M 2728-1142)

7 FOOT ACENING DEDICATED BY
REGISTERED PLAN 1037
(BY M 2728-1142)

REGISTERED PLAN 1037
(BY M 2728-1142)

REGISTERED PLAN 1037
(BY M 2728-1142)

LOT 1
(BY M 2728-1142)

PART 3
(BY M 2728-1142)

PART 4
(BY M 2728-1142)

LOT 2
(BY M 2728-1142)

LOT 3
(BY M 2728-1142)

LOT 4
(BY M 2728-1142)

LOT 5
(BY M 2728-1142)

LOT 6
(BY M 2728-1142)

LOT 7
(BY M 2728-1142)

LOT 8
(BY M 2728-1142)

LOT 9
(BY M 2728-1142)

LOT 10
(BY M 2728-1142)

LOT 11
(BY M 2728-1142)

LOT 12
(BY M 2728-1142)

LOT 13
(BY M 2728-1142)

LOT 14
(BY M 2728-1142)

LOT 15
(BY M 2728-1142)

LOT 16
(BY M 2728-1142)

LOT 17
(BY M 2728-1142)

LOT 18
(BY M 2728-1142)

LOT 19
(BY M 2728-1142)

LOT 20
(BY M 2728-1142)

LOT 21
(BY M 2728-1142)

LOT 22
(BY M 2728-1142)

LOT 23
(BY M 2728-1142)

LOT 24
(BY M 2728-1142)

LOT 25
(BY M 2728-1142)

LOT 26
(BY M 2728-1142)

LOT 27
(BY M 2728-1142)

LOT 28
(BY M 2728-1142)

LOT 29
(BY M 2728-1142)

LOT 30
(BY M 2728-1142)

LOT 31
(BY M 2728-1142)

LOT 32
(BY M 2728-1142)

LOT 33
(BY M 2728-1142)

LOT 34
(BY M 2728-1142)

LOT 35
(BY M 2728-1142)

LOT 36
(BY M 2728-1142)

LOT 37
(BY M 2728-1142)

LOT 38
(BY M 2728-1142)

LOT 39
(BY M 2728-1142)

LOT 40
(BY M 2728-1142)

LOT 41
(BY M 2728-1142)

LOT 42
(BY M 2728-1142)

LOT 43
(BY M 2728-1142)

LOT 44
(BY M 2728-1142)

LOT 45
(BY M 2728-1142)

LOT 46
(BY M 2728-1142)

LOT 47
(BY M 2728-1142)

LOT 48
(BY M 2728-1142)

LOT 49
(BY M 2728-1142)

LOT 50
(BY M 2728-1142)

LOT 51
(BY M 2728-1142)

LOT 52
(BY M 2728-1142)

LOT 53
(BY M 2728-1142)

LOT 54
(BY M 2728-1142)

LOT 55
(BY M 2728-1142)

LOT 56
(BY M 2728-1142)

LOT 57
(BY M 2728-1142)

LOT 58
(BY M 2728-1142)

LOT 59
(BY M 2728-1142)

LOT 60
(BY M 2728-1142)

LOT 61
(BY M 2728-1142)

LOT 62
(BY M 2728-1142)

LOT 63
(BY M 2728-1142)

LOT 64
(BY M 2728-1142)

LOT 65
(BY M 2728-1142)

LOT 66
(BY M 2728-1142)

LOT 67
(BY M 2728-1142)

LOT 68
(BY M 2728-1142)

LOT 69
(BY M 2728-1142)

LOT 70
(BY M 2728-1142)

LOT 71
(BY M 2728-1142)

LOT 72
(BY M 2728-1142)

LOT 73
(BY M 2728-1142)

LOT 74
(BY M 2728-1142)

LOT 75
(BY M 2728-1142)

LOT 76
(BY M 2728-1142)

LOT 77
(BY M 2728-1142)

LOT 78
(BY M 2728-1142)

LOT 79
(BY M 2728-1142)

LOT 80
(BY M 2728-1142)

LOT 81
(BY M 2728-1142)

LOT 82
(BY M 2728-1142)

LOT 83
(BY M 2728-1142)

LOT 84
(BY M 2728-1142)

LOT 85
(BY M 2728-1142)

LOT 86
(BY M 2728-1142)

LOT 87
(BY M 2728-1142)

LOT 88
(BY M 2728-1142)

LOT 89
(BY M 2728-1142)

LOT 90
(BY M 2728-1142)

LOT 91
(BY M 2728-1142)

LOT 92
(BY M 2728-1142)

LOT 93
(BY M 2728-1142)

LOT 94
(BY M 2728-1142)

LOT 95
(BY M 2728-1142)

LOT 96
(BY M 2728-1142)

LOT 97
(BY M 2728-1142)

LOT 98
(BY M 2728-1142)

LOT 99
(BY M 2728-1142)

LOT 100
(BY M 2728-1142)

Y. PIN	AREA (m ²)
1404	120.84
1407	98.51
1402	42.21
1401	23.27

I REQUIRE THIS PLAN TO BE DEPOSITED UNDER THE LAND TITLES ACT.

PLAN 51R-34107

RECEIVED AND DEPOSITED

DATE NOVEMBER 16 2005

DATE 16 NOV. 2005

DINO R. S. ASTRI
ONTARIO LAND SURVEYOR

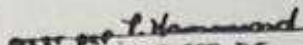
LAND REGISTRAR FOR THE
LAND TITLES DIVISION OF
SIMCOE (S.L.)

PLAN OF SURVEY OF PART OF THE
NORTH HALF LOT 3
CONCESSION 11
(GEOGRAPHIC TOWNSHIP OF INNISFIL)

NOW IN THE
CITY OF BARRIE
IN THE
COUNTY OF SIMCOE

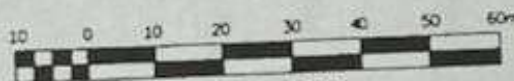

SCALE = 1:750

DINO R.S. ASTRI, O.L.S.
2005

LEGEND

#	DENOTES	SURVEY MONUMENT FOUND
0	DENOTES	SURVEY MONUMENT SET
SB	DENOTES	STANDARD IRON BAR
SSB	DENOTES	SHORT STAND IRON BAR
B	DENOTES	IRON BAR
RB	DENOTES	ROUND IRON BAR
CM	DENOTES	CONCRETE MONUMENT
NV	DENOTES	NO NUMBER
615	DENOTES	J.H. DARRNO, O.L.S.
695	DENOTES	L.J. FRASER, O.L.S.
738	DENOTES	R.C. KEMPATROCK, O.L.S.
921	DENOTES	P. SALNA, O.L.S.
967	DENOTES	W.N. WILSON, O.L.S.
976	DENOTES	C.W.A. JONES, O.L.S.
1035	DENOTES	ROGER R. WELSHAN, O.L.S.
1255	DENOTES	R.E. RALES, O.L.S.
1403	DENOTES	W.D. SMITH, O.L.S.
1535	DENOTES	PETER HANFIELD, O.L.S.
1546	DENOTES	R. PAW, O.L.S.
1613	DENOTES	A.J. WOHREK, O.L.S.
1650	DENOTES	DINO R.S. ASTRI, O.L.S.
JOB	DENOTES	J.D. BARNES LIMITED
TTTT	DENOTES	MARSHALL MACKIN MINAGHAN ONTARIO LIMITED, O.L.S.
MTC	DENOTES	MINISTRY OF TRANSPORTATION AND COMMUNICATIONS
MTO	DENOTES	MINISTRY OF TRANSPORTATION
M	DENOTES	MEASURED
C	DENOTES	CALCULATED
S	DENOTES	SET
NTS	DENOTES	NOT TO SCALE
SRR	DENOTES	SURVEYOR'S REAL PROPERTY REPORT
WT	DENOTES	WITNESS
P1	DENOTES	REGISTERED PLAN 1109
P2	DENOTES	REGISTERED PLAN 51R-540
P3	DENOTES	PLAN 51R-26066
P4	DENOTES	PLAN 51R-26867
P5	DENOTES	PLAN 51R-778
P6	DENOTES	PLAN 51R-17264
NT	DENOTES	PLAN 51R-11487

19207.201 E. 602486 D241,
5095 5463, AND ARE REFERRED

CAN BE USED TO COMPUTE

17-201 E 602466.024,
655461 AND ARE REFERRED

CAN BE USED TO COMPUTE

SET BY

TTTT	DENOTES	FINDHALL - MAULIN TRUCKWAY (UNITARY) (SHELL) (L.S.)
MTC	DENOTES	MINISTRY OF TRANSPORTATION AND COMMUNICATION
MTO	DENOTES	MINISTRY OF TRANSPORTATION
M	DENOTES	MEASURED
C	DENOTES	CALCULATED
S	DENOTES	SET
NTS	DENOTES	NOT TO SCALE
SRPR	DENOTES	SURVEYOR'S REAL PROPERTY REPORT
WT	DENOTES	WITNESS
P1	DENOTES	REGISTERED PLAN 1109
P2	DENOTES	REGISTERED PLAN 51M-540
P3	DENOTES	PLAN 51R-26066
P4	DENOTES	PLAN 51R-26067
P5	DENOTES	PLAN 51M-778
P6	DENOTES	PLAN 51R-17264
P7	DENOTES	PLAN 51R-31487
P8	DENOTES	PLAN 51R-31124
P9	DENOTES	PLAN 51R-31707
P10	DENOTES	PLAN 51R-26085
P11	DENOTES	PLAN 20004 (P-2054-9)
P12	DENOTES	REGISTERED PLAN 51M-225
P13	DENOTES	PLAN 51R-25138
P14	DENOTES	REGISTERED PLAN 51M-188
P15	DENOTES	REGISTERED PLAN 1037
P16	DENOTES	SRM BY R. HAY SURVEYING LTD. DATED OCTOBER 25, 1994
P17	DENOTES	PLAN OF SURVEY BY R.R. WELSHAW O.L.S. DATED OCTOBER 29, 1968
P18	DENOTES	PLAN 51R-25124
P19	DENOTES	PLAN 51R-25139
P20	DENOTES	PLAN 51R-24730
P21	DENOTES	PLAN 51R-31109
P22	DENOTES	PLAN OF SURVEY BY W.R. WELSHAW O.L.S. DATED APRIL 25, 1968
P23	DENOTES	PLAN 51R-25357
P24	DENOTES	PLAN 51M-545
P25	DENOTES	PLAN 51R-28874
P26	DENOTES	PLAN 51M-581
P27	DENOTES	PLAN 51R-25351
P28	DENOTES	PLAN 51R-26185
P29	DENOTES	REGISTERED PLAN 1101
P30	DENOTES	PLAN 51R-21747
P31	DENOTES	PLAN 51R-11263
P32	DENOTES	PLAN 51M-434
P33	DENOTES	PLAN 51M-686
P34	DENOTES	PLAN 51R-28704
P35	DENOTES	PLAN 51R-26946
P36	DENOTES	REGISTERED PLAN 1080
P37	DENOTES	PLAN OF SURVEY BY R.C. KIRKPATRICK, O.L.S. DATED FEBRUARY 6, 1974
P38	DENOTES	PLAN OF SURVEY BY R.C. KIRKPATRICK, O.L.S. DATED MAY 15, 1973
P39	DENOTES	PLAN OF SURVEY BY R.C. KIRKPATRICK, O.L.S. DATED JANUARY 9, 1974
P40	DENOTES	PLAN 51R-26604
P41	DENOTES	PLAN 51R-31021
P42	DENOTES	PLAN OF SURVEY BY J.H. DAVYD, O.L.S. DATED JUNE 7, 1950
P43	DENOTES	PLAN 51M-475
P44	DENOTES	PLAN 51R-13090
P45	DENOTES	PLAN 51R-10904
P46	DENOTES	PLAN 51R-32987
P47	DENOTES	PLAN 51R-33733
D1	DENOTES	INST. No. R01309193
D2	DENOTES	INST. No. R0818942
D3	DENOTES	INST. No. R0115131
D4	DENOTES	INST. No. R0113668
D5	DENOTES	INST. No. R0543547
D6	DENOTES	INST. No. R0450551

INTEGRATED SURVEY NOTE:

THIS IS AN INTEGRATED SURVEY PLAN AND IS RELATED TO THE FOLLOWING CONTROL POINTS/SHADES:

031950001	N 4909207.201	E 602466.024
031950002	N 4910038.926	E 602800.920
031950003	N 4910748.411	E 603095.546

SURVEYOR'S CERTIFICATE

I CERTIFY THAT:

- 1) THIS SURVEY AND PLAN ARE CORRECT AND IN ACCORDANCE WITH THE SURVEYS ACT, THE SURVEYORS ACT AND THE LAND TITLES ACT AND THE REGULATIONS MADE UNDER THEM
- 2) THE SURVEY WAS COMPLETED ON THE 16th DAY OF NOVEMBER 2005.

NOV. 16, 2005
DATE

DINO R. S. ASTRI
ONTARIO LAND SURVEYOR



**DINO ASTRI
SURVEYING LTD.**

1-661 Welham Road, Barrie, Ontario, L4N 0B7
Phone: 705-792-6780 Fax: 705-792-4164
www.astrisurveying.com